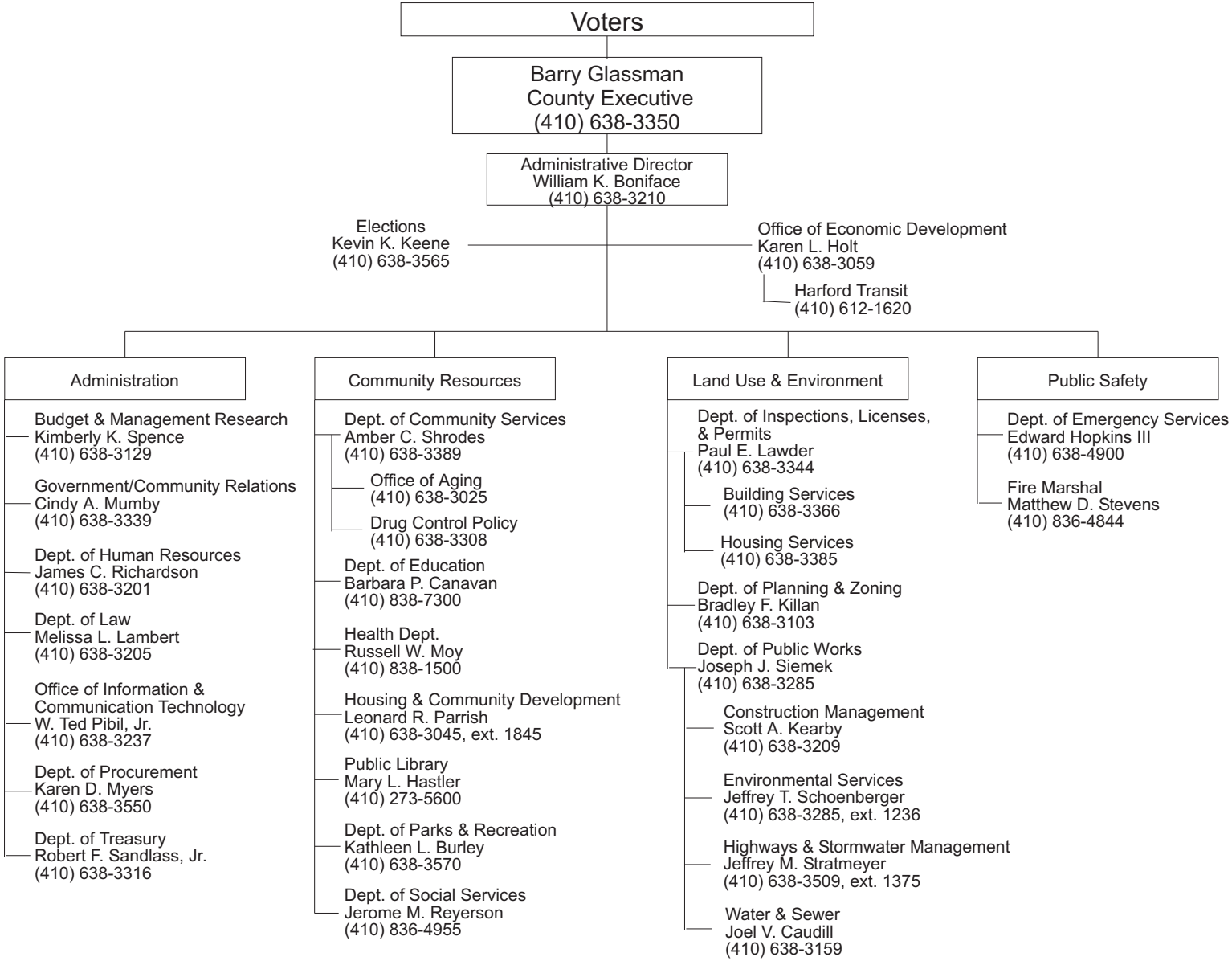HARFORD COUNTY, MARYLAND
EXECUTIVE BRANCH